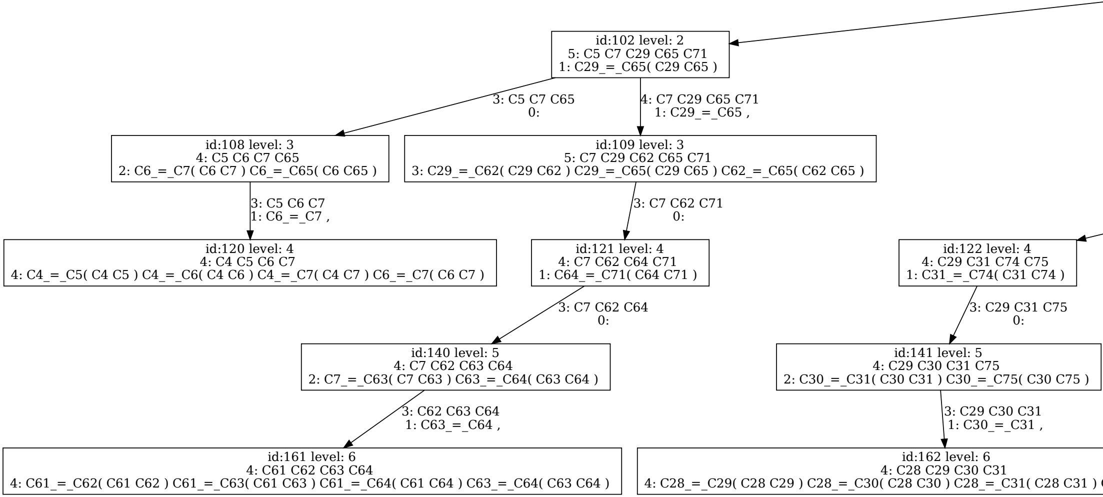
id:102 level: 2
5: C5 C7 C29 C65 C71
1: C29_=_C65(C29 C65)
3: C5 C7 C65
0:
4: C7 C29 C65 C71
1: C29_=_C65 ,
id:108 level: 3
4: C5 C6 C7 C65
2: C6_=_C7(C6 C7) C6_=_C65(C6 C65)
id:109 level: 3
5: C7 C29 C62 C65 C71
3: C29_=_C62(C29 C62) C29_=_C65(C29 C65) C62_=_C65(C62 C65)
3: C5 C6 C7
1: C6_=_C7 ,
3: C7 C62 C71
0:
id:120 level: 4
4: C4 C5 C6 C7
4: C4_=_C5(C4 C5) C4_=_C6(C4 C6) C4_=_C7(C4 C7) C6_=_C7(C6 C7)
id:121 level: 4
4: C7 C62 C64 C71
1: C64_=_C71(C64 C71)
id:122 level: 4
4: C29 C31 C74 C75
1: C31_=_C74(C31 C74)
3: C7 C62 C64
0:
3: C29 C31 C75
0:
id:140 level: 5
4: C7 C62 C63 C64
2: C7_=_C63(C7 C63) C63_=_C64(C63 C64)
id:141 level: 5
4: C29 C30 C31 C75
2: C30_=_C31(C30 C31) C30_=_C75(C30 C75)
3: C62 C63 C64
1: C63_=_C64 ,
3: C29 C30 C31
1: C30_=_C31 ,
id:161 level: 6
4: C61 C62 C63 C64
4: C61_=_C62(C61 C62) C61_=_C63(C61 C63) C61_=_C64(C61 C64) C63_=_C64(C63 C64)
id:162 level: 6
4: C28 C29 C30 C31
4: C28_=_C29(C28 C29) C28_=_C30(C28 C30) C28_=_C31(C28 C31)

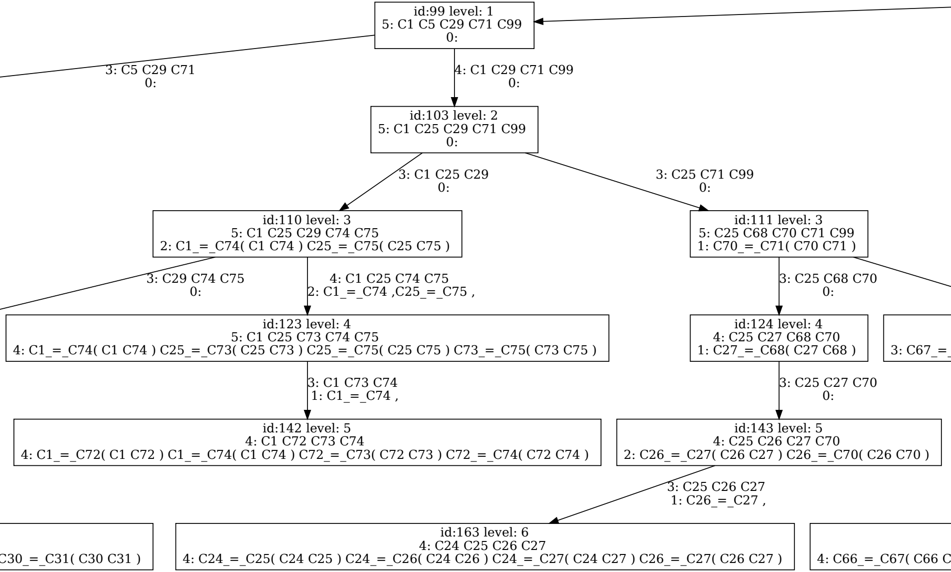
id:99 level: 1
5: C1 C5 C29 C71 C99
0:
3: C5 C29 C71
0:
4: C1 C29 C71 C99
0:
id:103 level: 2
5: C1 C25 C29 C71 C99
0:
3: C1 C25 C29
0:
3: C25 C71 C99
0:
id:110 level: 3
5: C1 C25 C29 C74 C75
2: C1_=_C74(C1 C74) C25_=_C75(C25 C75)
id:111 level: 3
5: C25 C68 C70 C71 C99
1: C70_=_C71(C70 C71)
3: C29 C74 C75
0:
4: C1 C25 C74 C75
2: C1_=_C74 ,C25_=_C75 ,
3: C25 C68 C70
0:
id:123 level: 4
5: C1 C25 C73 C74 C75
4: C1_=_C74(C1 C74) C25_=_C73(C25 C73) C25_=_C75(C25 C75) C73_=_C75(C73 C75)
id:124 level: 4
4: C25 C27 C68 C70
1: C27_=_C68(C27 C68)
3: C67_=_
3: C1 C73 C74
1: C1_=_C74 ,
3: C25 C27 C70
0:
id:142 level: 5
4: C1 C72 C73 C74
4: C1_=_C72(C1 C72) C1_=_C74(C1 C74) C72_=_C73(C72 C73) C72_=_C74(C72 C74)
id:143 level: 5
4: C25 C26 C27 C70
2: C26_=_C27(C26 C27) C26_=_C70(C26 C70)
3: C25 C26 C27
1: C26_=_C27 ,
C30_=_C31(C30 C31)
id:163 level: 6
4: C24 C25 C26 C27
4: C24_=_C25(C24 C25) C24_=_C26(C24 C26) C24_=_C27(C24 C27) C26_=_C27(C26 C27)
4: C66_=_C67(C66 C

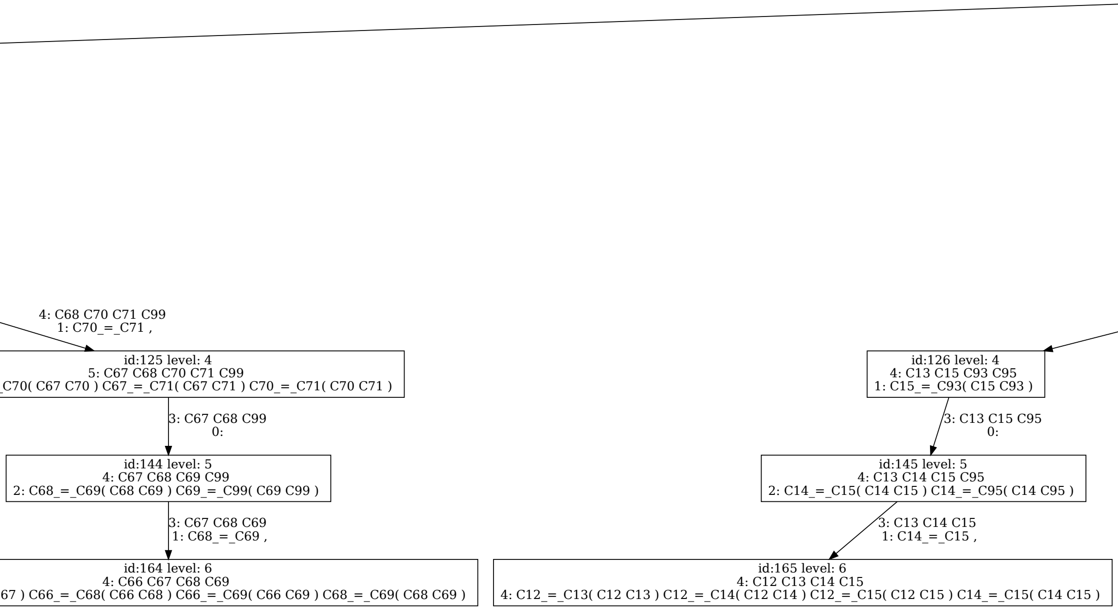
4: C68 C70 C71 C99
1: C70_=_C71 ,
id:125 level: 4
5: C67 C68 C70 C71 C99
_C70(C67 C70) C67_=_C71(C67 C71) C70_=_C71(C70 C71)
3: C67 C68 C99
0:
id:144 level: 5
4: C67 C68 C69 C99
2: C68_=_C69(C68 C69) C69_=_C99(C69 C99)
3: C67 C68 C69
1: C68_=_C69 ,
id:164 level: 6
4: C66 C67 C68 C69
67) C66_=_C68(C66 C68) C66_=_C69(C66 C69) C68_=_C69(C68 C69)
id:126 level: 4
4: C13 C15 C93 C95
1: C15_=_C93(C15 C93)
3: C13 C15 C95
0:
id:145 level: 5
4: C13 C14 C15 C95
2: C14_=_C15(C14 C15) C14_=_C95(C14 C95)
3: C13 C14 C15
1: C14_=_C15 ,
id:165 level: 6
4: C12 C13 C14 C15
4: C12_=_C13(C12 C13) C12_=_C14(C12 C14) C12_=_C15(C12 C15) C14_=_C15(C14 C15)

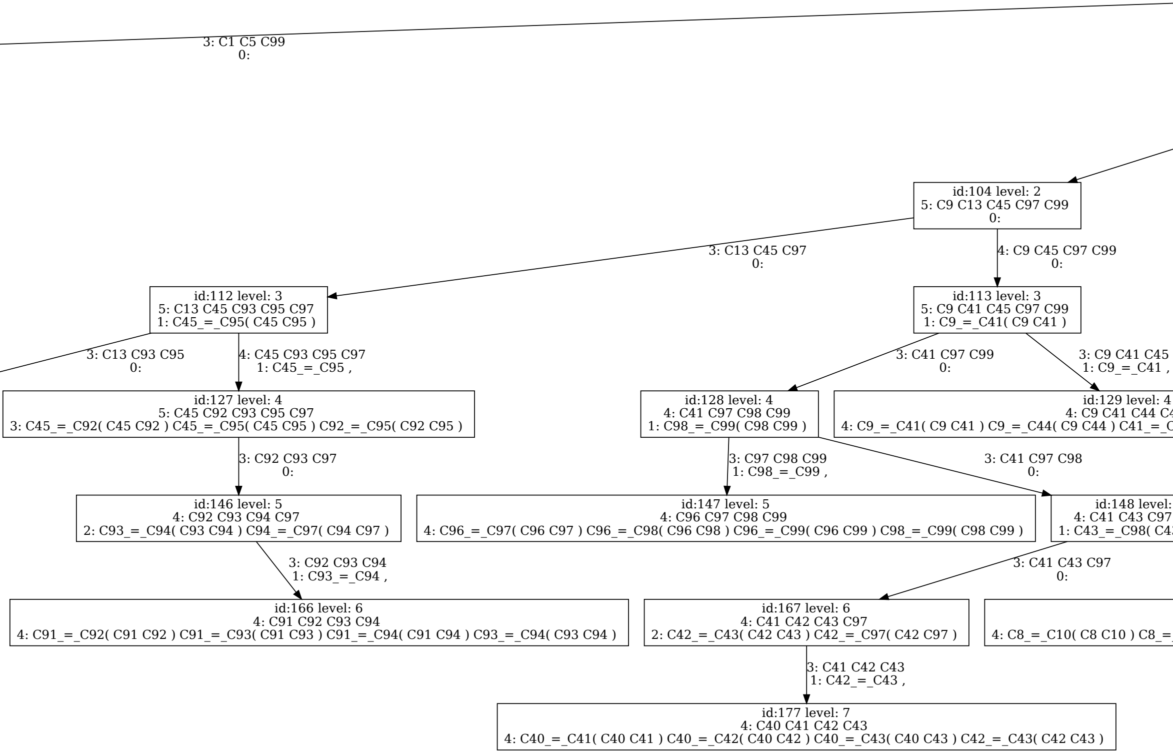
3: C1 C5 C99
0:
id:104 level: 2
5: C9 C13 C45 C97 C99
0:
3: C13 C45 C97
0:
4: C9 C45 C97 C99
0:
id:112 level: 3
5: C13 C45 C93 C95 C97
1: C45_=_C95(C45 C95)
id:113 level: 3
5: C9 C41 C45 C97 C99
1: C9_=_C41(C9 C41)
3: C13 C93 C95
0:
4: C45 C93 C95 C97
1: C45_=_C95 ,
3: C41 C97 C99
0:
3: C9 C41 C45
1: C9_=_C41 ,
id:127 level: 4
5: C45 C92 C93 C95 C97
3: C45_=_C92(C45 C92) C45_=_C95(C45 C95) C92_=_C95(C92 C95)
id:128 level: 4
4: C41 C97 C98 C99
1: C98_=_C99(C98 C99)
id:129 level: 4
4: C9 C41 C44 C4
4: C9_=_C41(C9 C41) C9_=_C44(C9 C44) C41_=_C
3: C92 C93 C97
0:
3: C97 C98 C99
1: C98_=_C99 ,
3: C41 C97 C98
0:
id:146 level: 5
4: C92 C93 C94 C97
2: C93_=_C94(C93 C94) C94_=_C97(C94 C97)
id:147 level: 5
4: C96 C97 C98 C99
4: C96_=_C97(C96 C97) C96_=_C98(C96 C98) C96_=_C99(C96 C99) C98_=_C99(C98 C99)
id:148 level:
4: C41 C43 C97
1: C43_=_C98(C4
3: C92 C93 C94
1: C93_=_C94 ,
3: C41 C43 C97
0:
id:166 level: 6
4: C91 C92 C93 C94
4: C91_=_C92(C91 C92) C91_=_C93(C91 C93) C91_=_C94(C91 C94) C93_=_C94(C93 C94)
id:167 level: 6
4: C41 C42 C43 C97
2: C42_=_C43(C42 C43) C42_=_C97(C42 C97)
4: C8_=_C10(C8 C10) C8_=
3: C41 C42 C43
1: C42_=_C43 ,
id:177 level: 7
4: C40 C41 C42 C43
4: C40_=_C41(C40 C41) C40_=_C42(C40 C42) C40_=_C43(C40 C43) C42_=_C43(C42 C43)

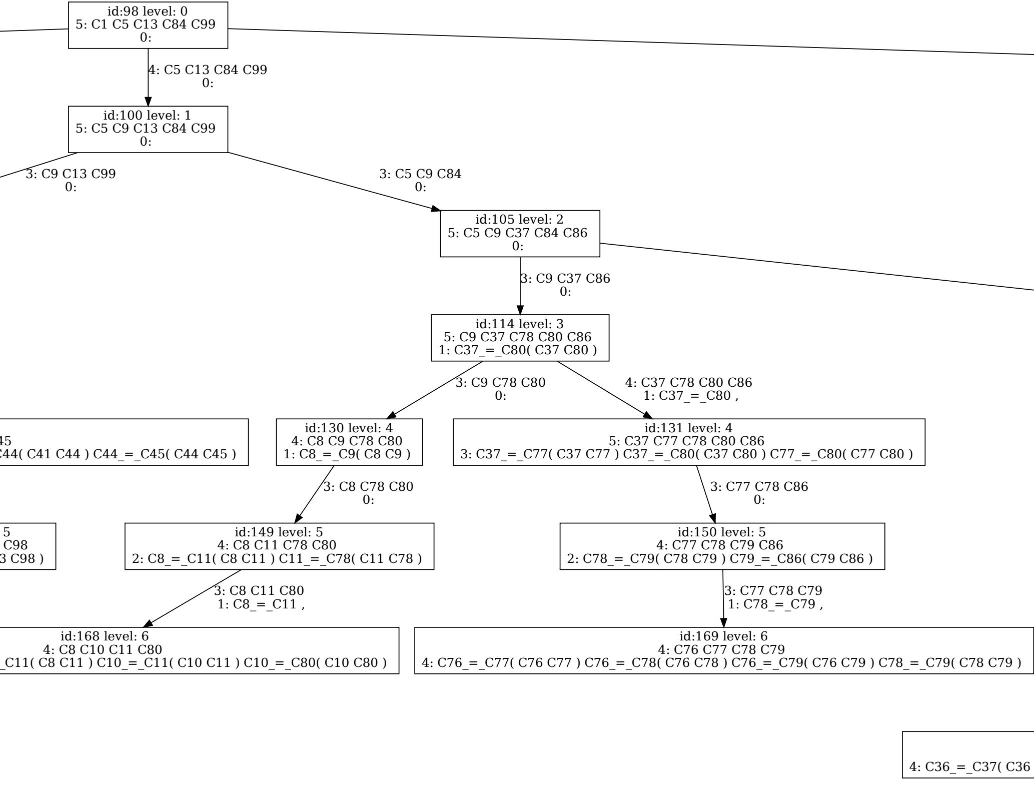
id:98 level: 0
5: C1 C5 C13 C84 C99
0:
4: C5 C13 C84 C99
0:
id:100 level: 1
5: C5 C9 C13 C84 C99
0:
3: C9 C13 C99
0:
3: C5 C9 C84
0:
id:105 level: 2
5: C5 C9 C37 C84 C86
0:
3: C9 C37 C86
0:
id:114 level: 3
5: C9 C37 C78 C80 C86
1: C37_=_C80(C37 C80)
3: C9 C78 C80
0:
4: C37 C78 C80 C86
1: C37_=_C80 ,
45
C44(C41 C44) C44_=_C45(C44 C45)
id:130 level: 4
4: C8 C9 C78 C80
1: C8_=_C9(C8 C9)
id:131 level: 4
5: C37 C77 C78 C80 C86
3: C37_=_C77(C37 C77) C37_=_C80(C37 C80) C77_=_C80(C77 C80)
3: C8 C78 C80
0:
3: C77 C78 C86
0:
5
C98
3 C98)
id:149 level: 5
4: C8 C11 C78 C80
2: C8_=_C11(C8 C11) C11_=_C78(C11 C78)
id:150 level: 5
4: C77 C78 C79 C86
2: C78_=_C79(C78 C79) C79_=_C86(C79 C86)
3: C8 C11 C80
1: C8_=_C11 ,
3: C77 C78 C79
1: C78_=_C79 ,
id:168 level: 6
4: C8 C10 C11 C80
_C11(C8 C11) C10_=_C11(C10 C11) C10_=_C80(C10 C80)
id:169 level: 6
4: C76 C77 C78 C79
4: C76_=_C77(C76 C77) C76_=_C78(C76 C78) C76_=_C79(C76 C79) C78_=_C79(C78 C79)
4: C36_=_C37(C36

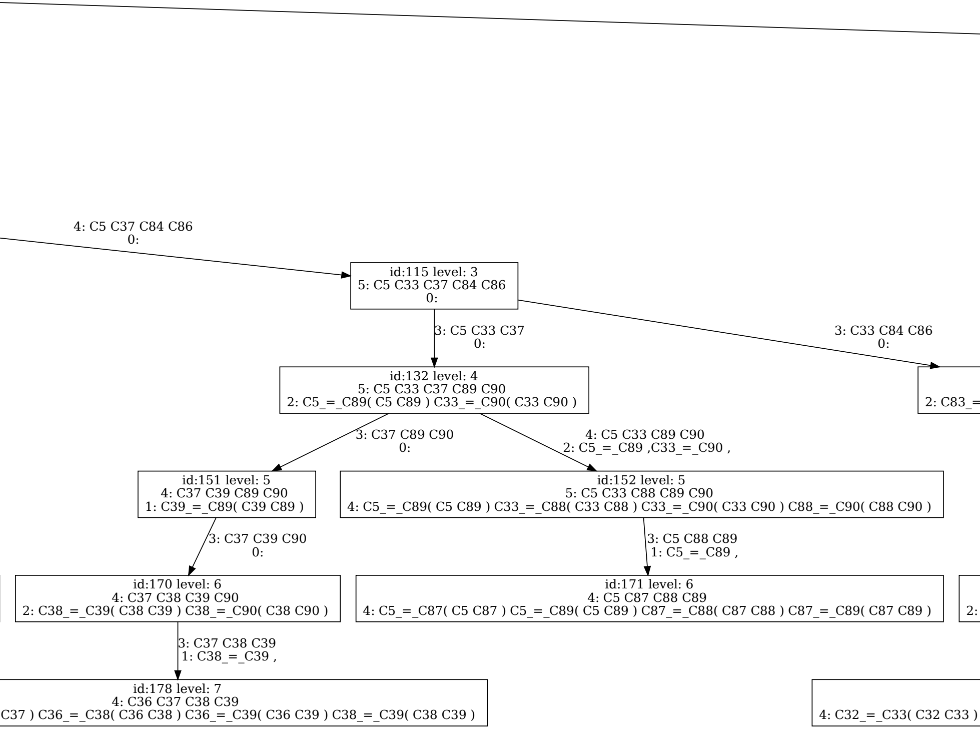
4: C5 C37 C84 C86
0:
id:115 level: 3
5: C5 C33 C37 C84 C86
0:
3: C5 C33 C37
0:
3: C33 C84 C86
0:
id:132 level: 4
5: C5 C33 C37 C89 C90
2: C5_=_C89(C5 C89) C33_=_C90(C33 C90)
2: C83_=
3: C37 C89 C90
0:
4: C5 C33 C89 C90
2: C5_=_C89 ,C33_=_C90 ,
id:151 level: 5
4: C37 C39 C89 C90
1: C39_=_C89(C39 C89)
id:152 level: 5
5: C5 C33 C88 C89 C90
4: C5_=_C89(C5 C89) C33_=_C88(C33 C88) C33_=_C90(C33 C90) C88_=_C90(C88 C90)
3: C37 C39 C90
0:
3: C5 C88 C89
1: C5_=_C89 ,
id:170 level: 6
4: C37 C38 C39 C90
2: C38_=_C39(C38 C39) C38_=_C90(C38 C90)
id:171 level: 6
4: C5 C87 C88 C89
4: C5_=_C87(C5 C87) C5_=_C89(C5 C89) C87_=_C88(C87 C88) C87_=_C89(C87 C89)
2:
3: C37 C38 C39
1: C38_=_C39 ,
id:178 level: 7
4: C36 C37 C38 C39
C37) C36_=_C38(C36 C38) C36_=_C39(C36 C39) C38_=_C39(C38 C39)
4: C32_=_C33(C32 C33)

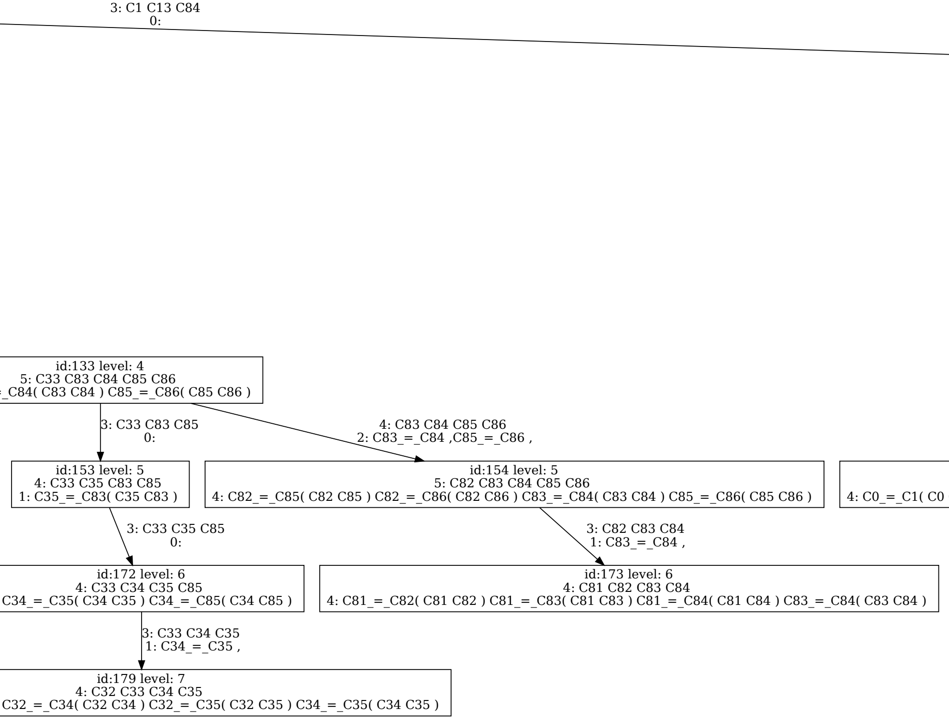
3: C1 C13 C84
0:
id:133 level: 4
5: C33 C83 C84 C85 C86
=_C84(C83 C84) C85_=_C86(C85 C86)
3: C33 C83 C85
0:
4: C83 C84 C85 C86
2: C83_=_C84 ,C85_=_C86 ,
id:153 level: 5
4: C33 C35 C83 C85
1: C35_=_C83(C35 C83)
id:154 level: 5
5: C82 C83 C84 C85 C86
4: C82_=_C85(C82 C85) C82_=_C86(C82 C86) C83_=_C84(C83 C84) C85_=_C86(C85 C86)
4: C0_=_C1(C0
3: C33 C35 C85
0:
3: C82 C83 C84
1: C83_=_C84 ,
id:172 level: 6
4: C33 C34 C35 C85
C34_=_C35(C34 C35) C34_=_C85(C34 C85)
id:173 level: 6
4: C81 C82 C83 C84
4: C81_=_C82(C81 C82) C81_=_C83(C81 C83) C81_=_C84(C81 C84) C83_=_C84(C83 C84)
3: C33 C34 C35
1: C34_=_C35 ,
id:179 level: 7
4: C32 C33 C34 C35
C32_=_C34(C32 C34) C32_=_C35(C32 C35) C34_=_C35(C34 C35)

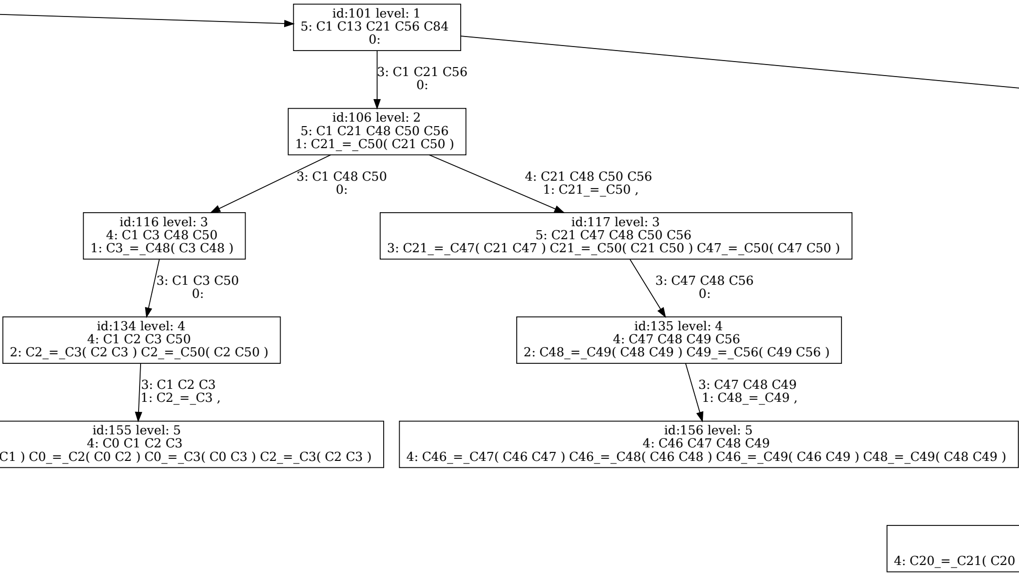
id:101 level: 1
5: C1 C13 C21 C56 C84
0:
3: C1 C21 C56
0:
id:106 level: 2
5: C1 C21 C48 C50 C56
1: C21_=_C50(C21 C50)
3: C1 C48 C50
0:
4: C21 C48 C50 C56
1: C21_=_C50 ,
id:116 level: 3
4: C1 C3 C48 C50
1: C3_=_C48(C3 C48)
id:117 level: 3
5: C21 C47 C48 C50 C56
3: C21_=_C47(C21 C47) C21_=_C50(C21 C50) C47_=_C50(C47 C50)
3: C1 C3 C50
0:
3: C47 C48 C56
0:
id:134 level: 4
4: C1 C2 C3 C50
2: C2_=_C3(C2 C3) C2_=_C50(C2 C50)
id:135 level: 4
4: C47 C48 C49 C56
2: C48_=_C49(C48 C49) C49_=_C56(C49 C56)
3: C1 C2 C3
1: C2_=_C3 ,
3: C47 C48 C49
1: C48_=_C49 ,
id:155 level: 5
4: C0 C1 C2 C3
C1) C0_=_C2(C0 C2) C0_=_C3(C0 C3) C2_=_C3(C2 C3)
id:156 level: 5
4: C46 C47 C48 C49
4: C46_=_C47(C46 C47) C46_=_C48(C46 C48) C46_=_C49(C46 C49) C48_=_C49(C48 C49)
4: C20_=_C21(C20

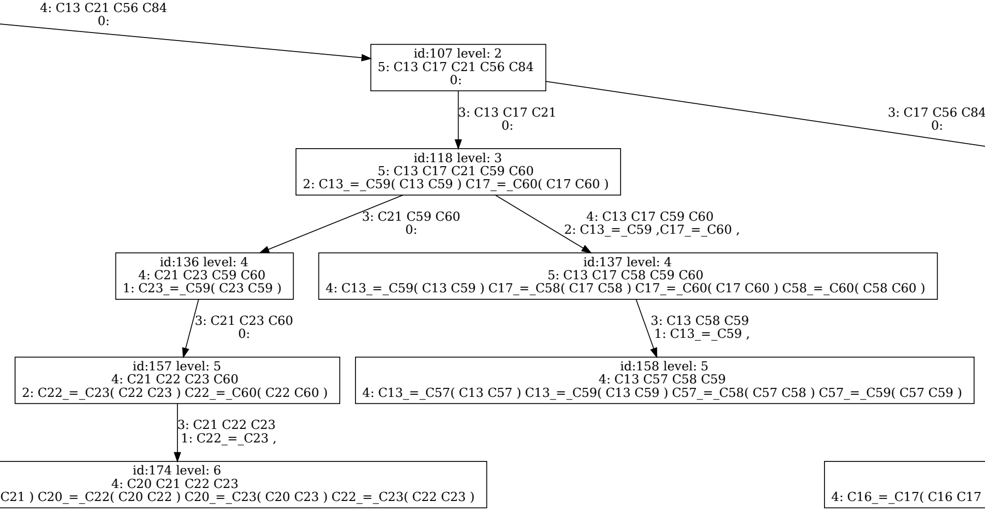
4: C13 C21 C56 C84
0:
id:107 level: 2
5: C13 C17 C21 C56 C84
0:
3: C13 C17 C21
0:
3: C17 C56 C84
0:
id:118 level: 3
5: C13 C17 C21 C59 C60
2: C13_=_C59(C13 C59) C17_=_C60(C17 C60)
3: C21 C59 C60
0:
4: C13 C17 C59 C60
2: C13_=_C59 ,C17_=_C60 ,
id:136 level: 4
4: C21 C23 C59 C60
1: C23_=_C59(C23 C59)
id:137 level: 4
5: C13 C17 C58 C59 C60
4: C13_=_C59(C13 C59) C17_=_C58(C17 C58) C17_=_C60(C17 C60) C58_=_C60(C58 C60)
3: C21 C23 C60
0:
3: C13 C58 C59
1: C13_=_C59 ,
id:157 level: 5
4: C21 C22 C23 C60
2: C22_=_C23(C22 C23) C22_=_C60(C22 C60)
id:158 level: 5
4: C13 C57 C58 C59
4: C13_=_C57(C13 C57) C13_=_C59(C13 C59) C57_=_C58(C57 C58) C57_=_C59(C57 C59)
3: C21 C22 C23
1: C22_=_C23 ,
id:174 level: 6
4: C20 C21 C22 C23
C21) C20_=_C22(C20 C22) C20_=_C23(C20 C23) C22_=_C23(C22 C23)
4: C16_=_C17(C16 C17

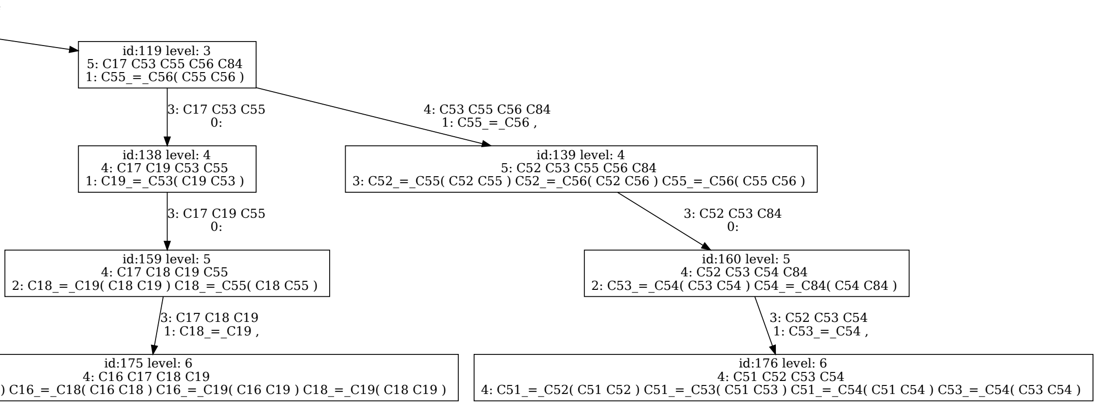
id:119 level: 3
5: C17 C53 C55 C56 C84
1: C55_=_C56(C55 C56)
3: C17 C53 C55
0:
4: C53 C55 C56 C84
1: C55_=_C56 ,
id:138 level: 4
4: C17 C19 C53 C55
1: C19_=_C53(C19 C53)
id:139 level: 4
5: C52 C53 C55 C56 C84
3: C52_=_C55(C52 C55) C52_=_C56(C52 C56) C55_=_C56(C55 C56)
3: C17 C19 C55
0:
3: C52 C53 C84
0:
id:159 level: 5
4: C17 C18 C19 C55
2: C18_=_C19(C18 C19) C18_=_C55(C18 C55)
id:160 level: 5
4: C52 C53 C54 C84
2: C53_=_C54(C53 C54) C54_=_C84(C54 C84)
3: C17 C18 C19
1: C18_=_C19 ,
3: C52 C53 C54
1: C53_=_C54 ,
id:175 level: 6
4: C16 C17 C18 C19
) C16_=_C18(C16 C18) C16_=_C19(C16 C19) C18_=_C19(C18 C19)
id:176 level: 6
4: C51 C52 C53 C54
4: C51_=_C52(C51 C52) C51_=_C53(C51 C53) C51_=_C54(C51 C54) C53_=_C54(C53 C54)